

⑤ WATERMELON MAN

1st Eb Alto Saxophone

By **HERBIE HANCOCK**
Arranged by **JOHN TATGENHORST**

Moderately

⑤ WATERMELON MAN

Hancock Music Co.
102 Stonewall Brook St.
Glasgow, Ky. 42141

2nd Bb Tenor Saxophone

By HERBIE HANCOCK
Arranged by JOHN TATGENHORST

Moderately

Solo 1st time

G7 G7 G7 G7 C7 C7 G7 G7 C#9

2nd x Tacet

D9 C#7b9 C9 C#9 D9 C#7b9 C9 C#9 D9 C9

G7 G7 G7 C7 C#dim G7 C7 G7 D7 G7

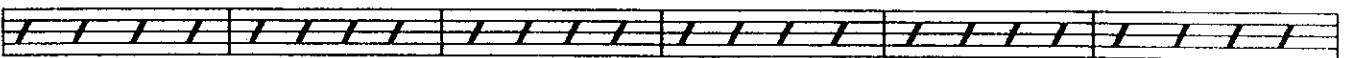

C7 C#dim G7 C7 G7 D7 C7

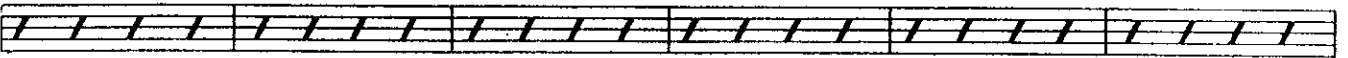

D7 C7 D7 C7 G7 D7 G7 C7

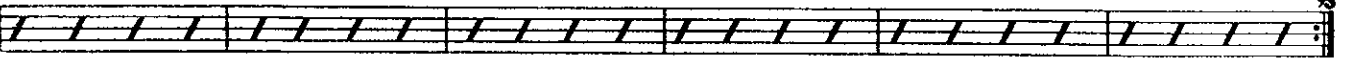

Coda

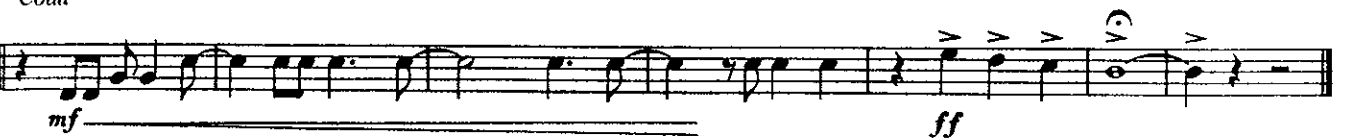

199

⑤ WATERMELON MAN

3rd E♭ Alto Saxophone

By
HERBIE HANCOCK
Arranged by **JOHN TATGENHORST**

Moderately

⑤ WATERMELON MAN

102 Sunny Brook St.
Glasgow, Ky., 42141

By HERBIE HANCOCK
Arranged by JOHN TATGENHORST

Moderately

f

mf

f

To Coda

f

mf

f

mf

D. S. al Coda

mf

mf

ff

174

⑤ WATERMELON MAN

5th Eb Baritone Saxophone

PROPERTY of
Eugene Kingrey
102 Sunny Brook St.,
Glasgow, Ky. 42141
HERBIE HANCOCK
Arranged by JOHN TATGENHORST

Moderately

194

⑤ WATERMELON MAN

1st B \flat Trumpet

By
HERBIE HANCOCK
Arranged by **JOHN TATGENHORST**

Moderately 4

To Coda ⊕

7

D. S. al ⊕ Coda

⊕
Coda

2

WATERMELON MAIN

2nd B \flat Trumpet

By
HERBIE HANCOCK
Arranged by JOHN TATGENHORST

Moderately 4

To Coda

Solo 2nd x only

G7 G7 G7 G7 C7 C7 G7 G7 C#9

Play 1st x only

D9 C#7b9 C9 C#9 D9 C#7b9 C9 C#9 D9 C9

G7 G7 G7 C7 C#dim G7 C7 G7 D7 G7

C7 C#dim G7 C7 G7 D7 C7

D. S. al Coda

D7 C7 D7 C7 G7 D7 G7 D7

Coda

mf ff

144

⑤ WATERMELON MAN

3rd B \flat Trumpet

By
HERBIE HANCOCK
Arranged by **JOHN TATGENHORST**

Moderately 4

7

Coda

⑤ WATERMELON MAN

1st Trombone

By HERBIE HANCOCK
Arranged by JOHN TATGENHORST

Moderately

Eleventh musical staff (Treble clef). Notes: B \flat 3, G \flat 3, A \flat 3, B \flat 3, G \flat 3, A \flat 3, B \flat 3, G \flat 3, A \flat 3. Dynamics: *ff*.

⑤ WATERMELON MAN

2nd Trombone

By
HERBIE HANCOCK
Arranged by **JOHN TATGENHORST**

Moderately

3RD TROMBONE

WATERMELON MAN

arr. Tutenhorst

Moderately

Empty musical staff.

Empty musical staff.

Empty musical staff.

1341

⑤ WATERMELON MAN

Piano

By
HERBIE HANCOCK
Arranged by **JOHN TATGENHORST**

Moderately

To Coda

C7 B7 Bb7 B7 C7 Bb7 *mf* F7

F7 F7 *f* Bb7 Bdim F7 Bb7 F7 C7 F7

Bb7 Bdim F7 Bb7 F7 C7

Bb7 C7 Bb7 C7 Bb7

F7 C7 F7 C7 *D. S. al Coda*

Coda
Gm7/C Gm7/C *mf*

Gm7/C Gm7/C Bbmaj7 Am7 Gm7 Fmaj7 *ff*

WATERMELON MAN

Rhythm Guitar

By
HERBIE HANCOCK
Arranged by JOHN TATGENHORST

Moderately
F7 Gm7/C F7 Gm7/C F7 Gm7/C F7 Gm7/C

F7 Gm7/C F7 Gm7/C F7 Gm7/C F7 Bb7 Bb7

F7 Gm7/C F7 C7 B7 Bb7 B7 C7 B7 Bb7 B7

C7 B7 Bb7 F7 Gm7/C F7 To Coda Gm7/C F7 F7

F7 F7 Bb7 Bb7 F7 F7 B9

C9 B7b9 Bb9 B9 C9 B7b9 Bb9 B9 C9 Bb9

F7 F7 F7 Bb7 Bdim F7 Bb7 F7 C7 F7

Bb7 Bdim F7 Bb7 F7 C7 Bb7

C7 Bb7 C7 Bb7 F7 C7 F7 D. S. al Coda C7

Gm7/C Gm7/C Gm7/C Gm7/C Bbmaj7 Am7Gm7 Fmaj7

WATERMELON MAN

Lead Guitar

By
HERBIE HANCOCK
Arranged by JOHN TATGENHORST

Moderately

⑤ WATERMELON MAN

Bass

By HERBIE HANCOCK
Arranged by JOHN TATGENHORST

Moderately

To Coda

Coda

WATERMELON MAN

Lead Guitar

By
HERBIE HANCOCK
Arranged by **JOHN TATGENHORST**

Moderately

Chords: F7, Gm7/C, F7, Gm7/C, F7, Gm7/C, F7, Gm7/C, F7, Gm7/C

Chords: F, Gm7/C, F7, Gm7/C, F7, Gm7/C, F7, Bb7

Chords: Bb7, F, Gm7/C, F7, C7, B7, Bb7, B7

Chords: C7, B7, Bb7, B7, C7, B7, Bb7, To Coda

Chords: B9, C9, B7b9, Bb9, B9, C9, B7b9

Chords: B9, C9, Bb9, F7, Bb7, Bdim

Chords: Bb7, Bdim, C7, Bb7

Chords: C7, Bb7, C7, Bb7, D. S. al Coda

Chords: Coda, Gm7/C, Bbmaj7, Am7, Gm7, Fmaj7

Dynamics: *mf*, *f*, *ff*

WATERMELON MAN

Rhythm Guitar

By
HERBIE HANCOCK
Arranged by **JOHN TATGENHORST**

Moderately

f

F7 Gm7/C F7 Gm7/C F7 Gm7/C F7 Gm7/C F7 Gm7/C

mf

F7 Gm7/C F7 Gm7/C F7 Gm7/C F7 Bb7 Bb7

F7 Gm7/C F7 C7 B7 Bb7 B7 C7 B7 Bb7 B7

C7 B7 Bb7 F7 Gm7/C F7 *To Coda* Gm7/C F7 F7

mf

F7 F7 Bb7 Bb7 F7 F7 B9

f

C9 B7b9 Bb9 B9 C9 B7b9 Bb9 B9 C9 Bb9

F7 F7 F7 Bb7 Bdim F7 Bb7 F7 C7 F7

mf **f**

Bb7 Bdim F7 Bb7 F7 C7 Bb7

C7 Bb7 C7 Bb7 F7 C7 F7 *D. S. al Coda* C7

mf

Coda

Gm7/C Gm7/C Gm7/C Gm7/C Bbmaj7 Am7Gm7 Fmaj7

mf **ff**

44

Drums

WATERMELON MAN

Eugene Kingrey
102 Sunny Brook St.,
Glasgow, Bw. 42141
HERBIE HANCOCK
Arranged by JERRY COKER

Medium Rock

closed sock
Cym. (stick) (add sticks shot on 2 & 4)
B. D.
(lightly at first) *mp* *mf*

f

Cym. rim shot rock fill Large T. T. Sm. T. T. Cym. rim shot light rock fill
ff B. D.

(A) sock *ff* stick shot

light rock fill (B) *mp* *mf*

fill *f* fill sock

ff stick shot

light rock fill To Coda (C) start softly and build *mp*

(add stick-shot on 2 & 4)

D.S. al Coda (D) Repeat 'til fade light rock fill
B. D.